

PLAN SHOWING THE PROPOSED SUB-DIVISION IN S.NO 340/3 (OLD); NEW S.NO 340/45 & 46

PLOT NOS 3&4 OF 158 ZAMIN PALLAVARAM VILLAGE BHARATHI NAGAR 3RD MAIN ROAD PALLAVARAM PALLAVARAM MUNICIPALITY SAIDAPET TALUK CHINGALPUT DT. (SCALE 1"=24'0")

TOTAL EXTEND OF PLOT NO 3&4 → 39 CENTS / 17004 SQFT / 1581.37 M²

- EXTEND OF PLOT NO 3 - 6368 SQFT - 592.22 M²
- EXTEND OF PLOT NO 3&4P - 5221 SQFT - 485.55 M²
- EXTEND OF PLOT NO 4 - 5415 SQFT / 503.60 M²

INDEX

- PROPOSAL
- EXISTING
- ROAD
- BOUNDARY

APPROVED
VIDE Lr. No. D2(L)/20519/87
Dtd 1-90.

P.P. D
L-0 No. 3/90

FOR MEMBER SECRETARY
MADRAS METROPOLITAN
DEVELOPMENT AUTHORITY

PLOT NO 5
S.NO 340/3



S.NO 332

334
DURGA
THOTTAM

LATTIE COLONY

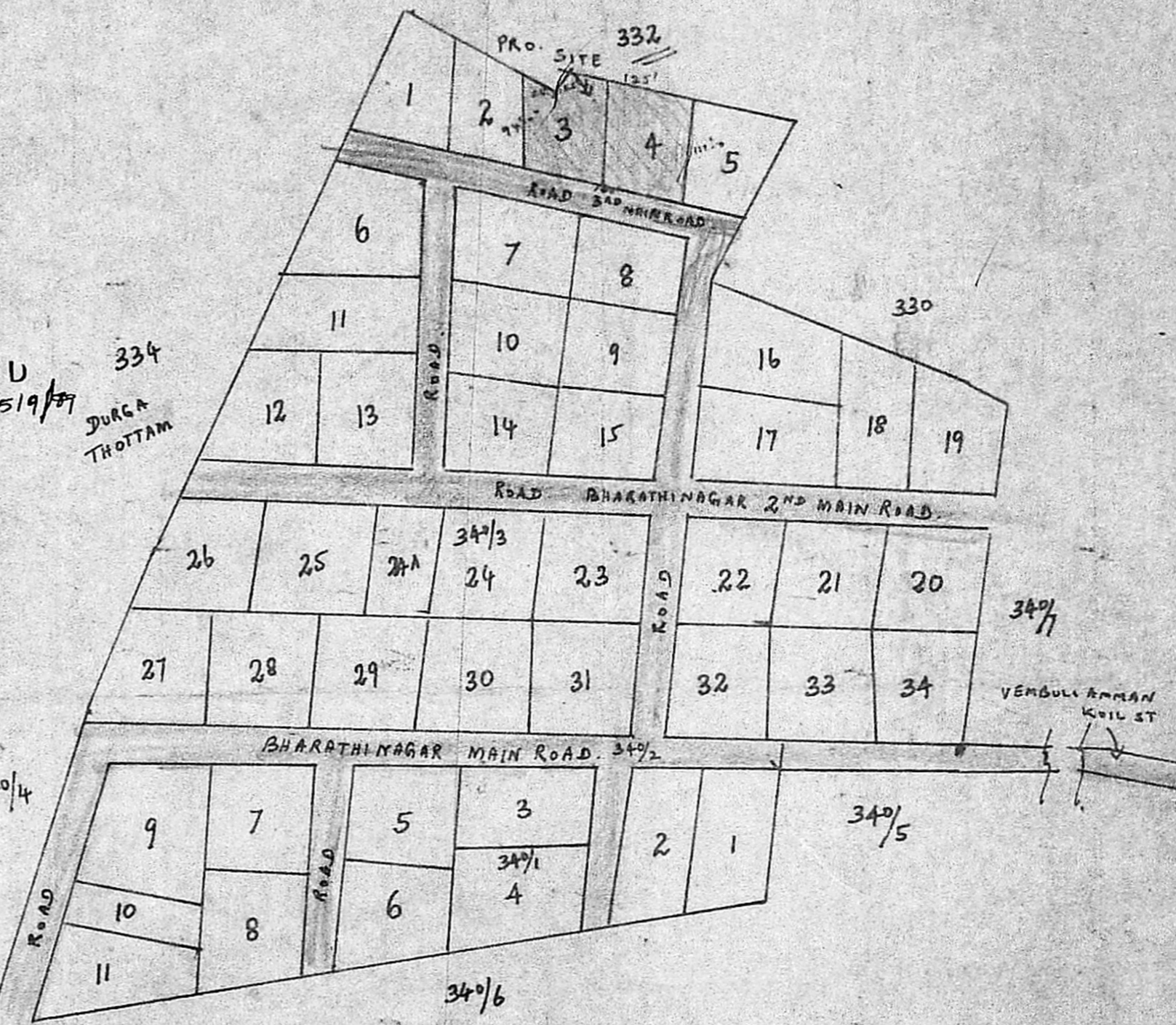

TOPO AND KEY PLAN

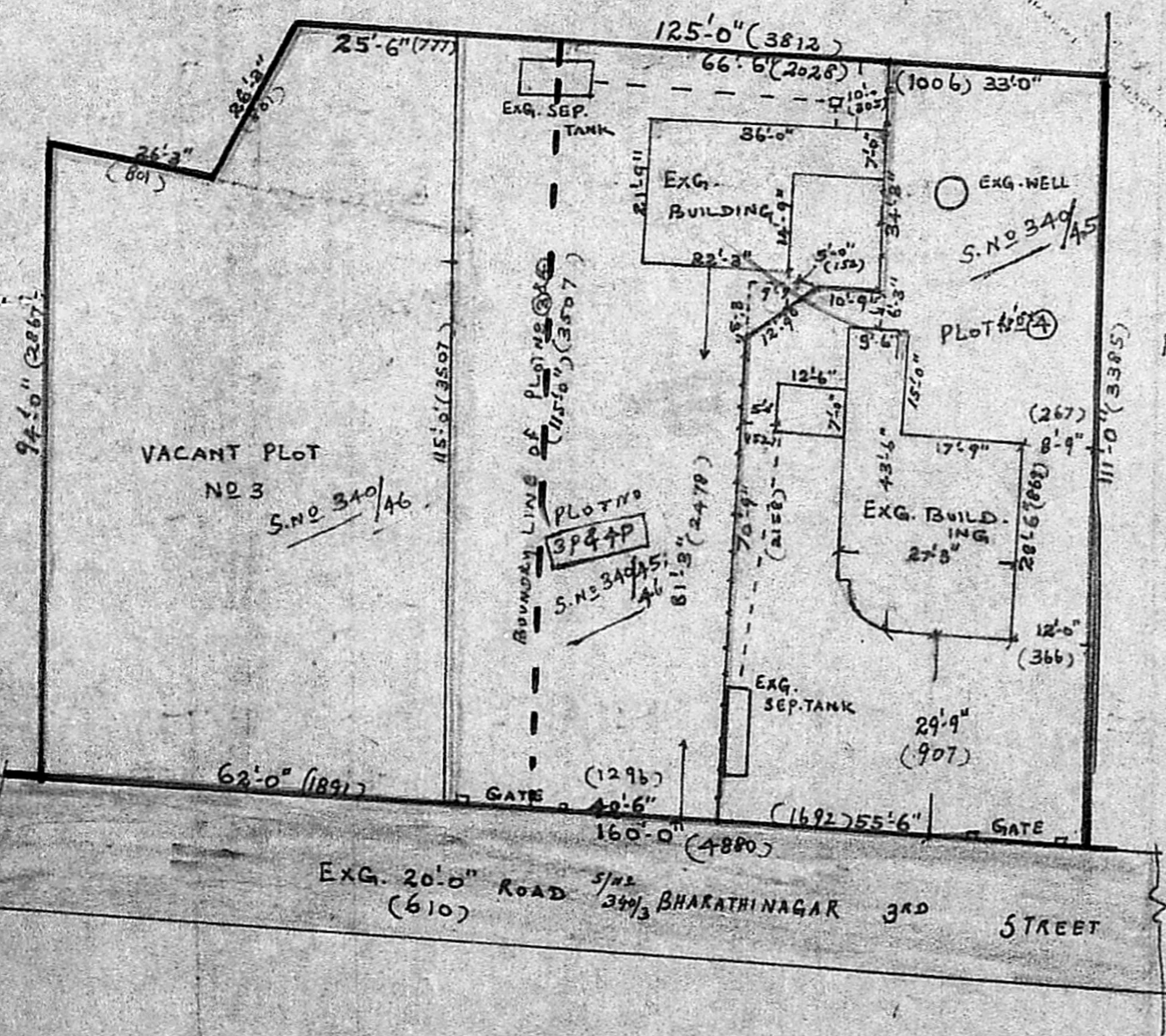

SUB-DIVISION PLAN

SCALE 1" TO 24'0"

P. Manoharan
P. MANOHARAN, B.C.E.
LICENCED SURVEYOR &
CONSULTING ENGINEER
Alankar Municipality &
Tambaram Municipality
41, Chithambaram Street,
BHARATHI PURAM,
CHROMEPET, MADRAS-44.

SURVEYOR

J. Rajaratnam
OWNERS